

MX58 - LAND WEST OF CHILDSBRIDGE LANE AND SOUTH OF THE RECREATION GROUND, KEMSING

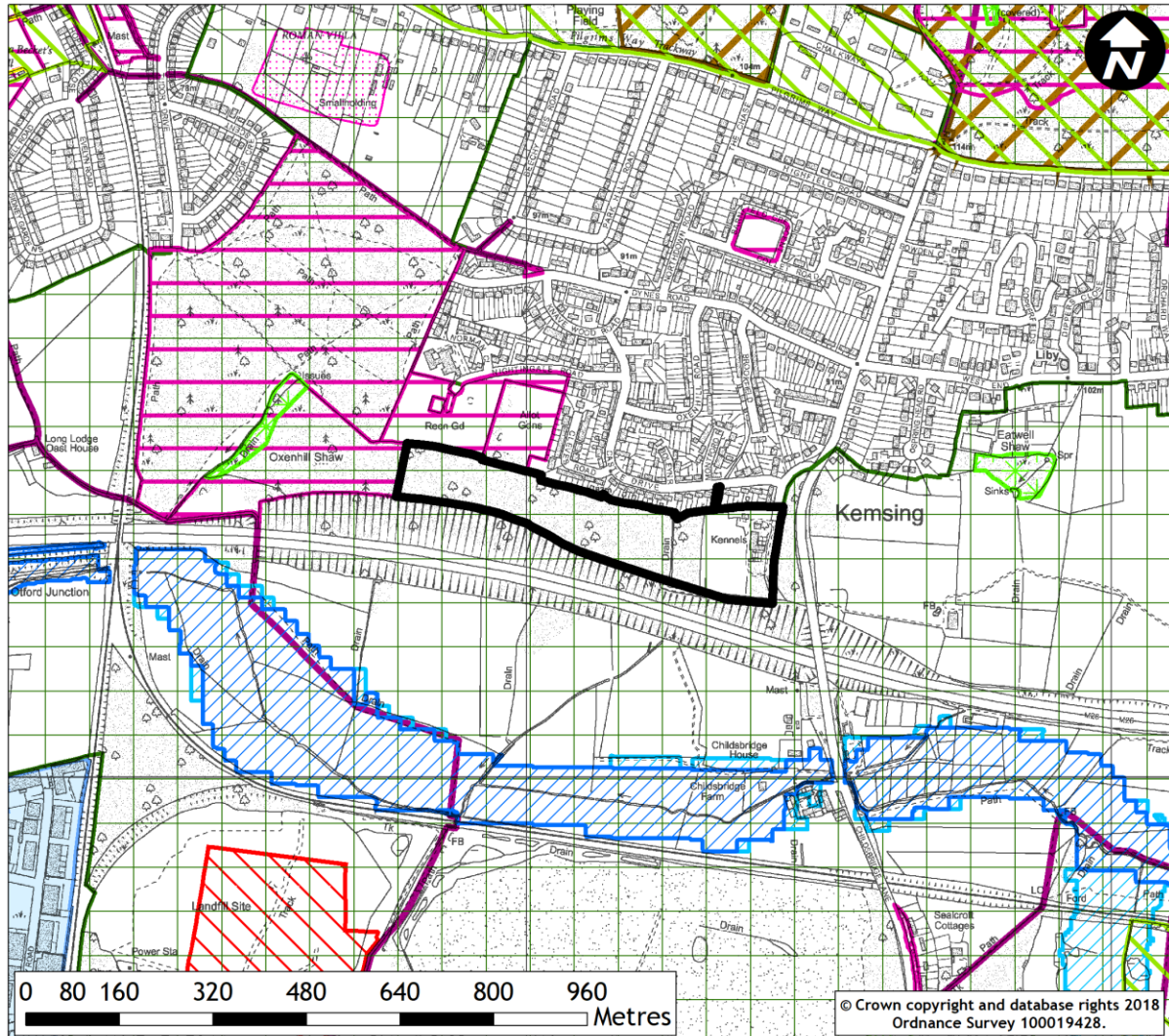

Site Name & Reference	No. of Units Proposed	Site Area (Ha)	Social and Community Infrastructure Proposed as Suggested by the Site Promoter
MX58 - Land west of Childsbridge Lane and south of the recreation ground, Kemsing	149 homes	7.2 ha	<ul style="list-style-type: none"> Health facility Community centre

EM10 / MX59 - LAND NORTH AND SOUTH OF KEMSING STATION

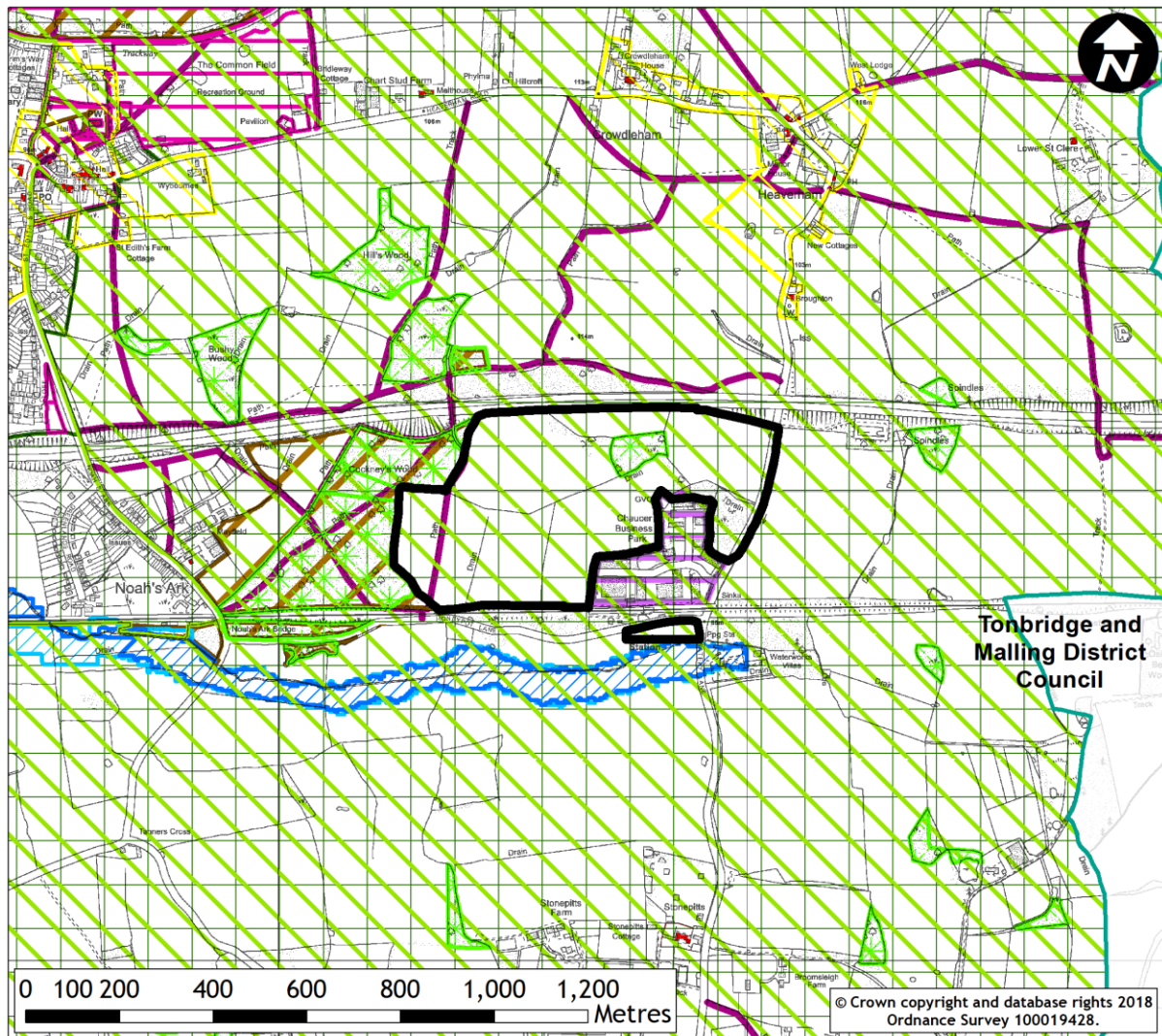

Site Name & Reference	No. of Units Proposed	Site Area (Ha)	Social and Community Infrastructure Proposed as Suggested by the Site Promoter
EM10 / MX59 - Land north and south of Kemsing station	300 homes	25.1 ha	<ul style="list-style-type: none"> Affordable housing and other models of housing (e.g. self-build, live/work units, extra care housing, alms-houses). New and upgraded pedestrian and cycle routes, upgraded to the local rail infrastructure including a new station car park. Open and amenity space including a village square, allotments, children's play space

MX4 / MX61 - LAND SOUTH OF REDHILL ROAD, NEW ASH GREEN

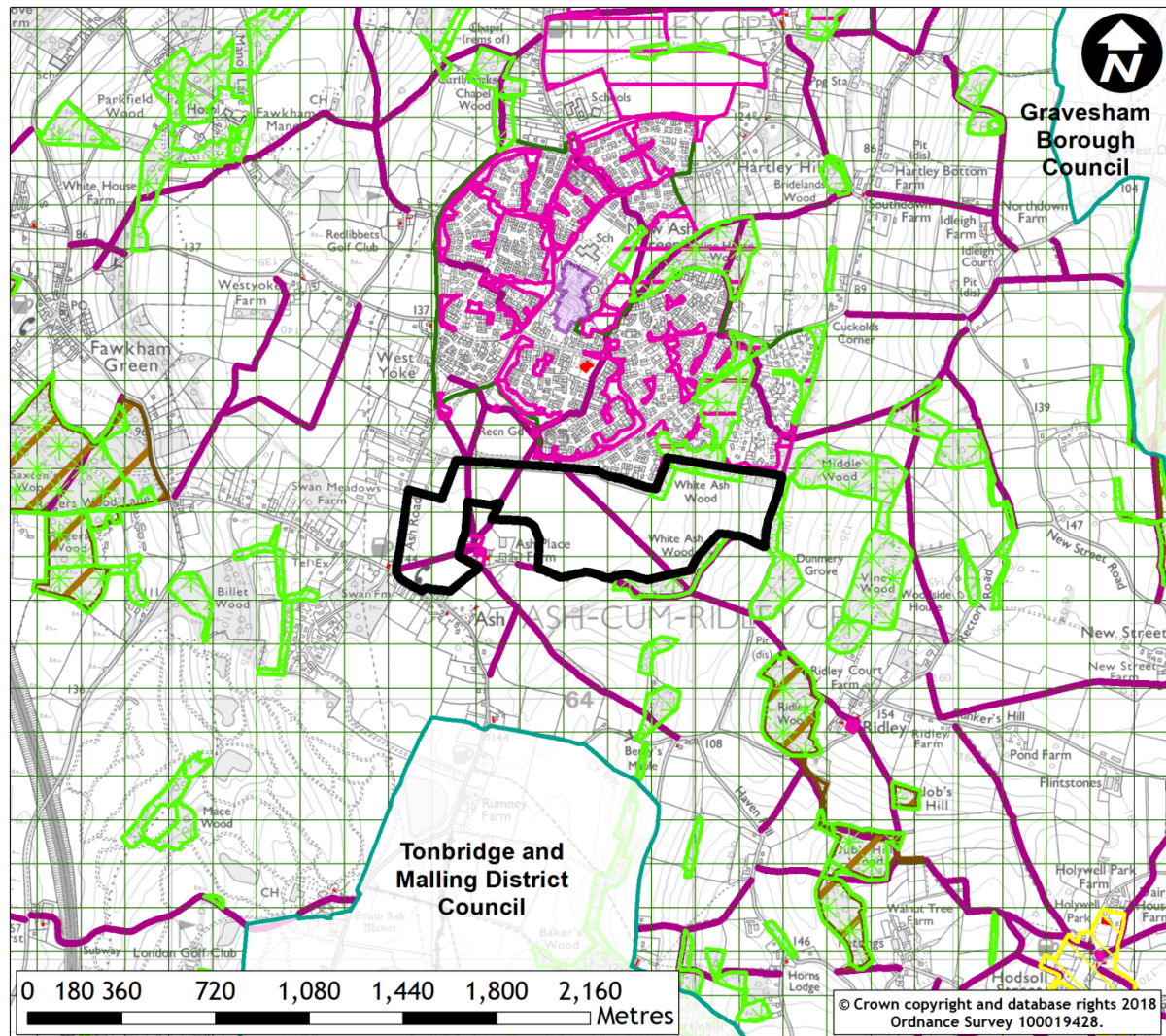

Site Name & Reference	No. of Units Proposed	Site Area (Ha)	Social and Community Infrastructure Proposed as Suggested by the Site Promoter
MX4 / MX61- Land south of Redhill Road, New Ash Green	560 homes	47 ha	<ul style="list-style-type: none"> • 2FE primary school • Community building • Extension to cemetery

HO412 / MX62 - LAND BETWEEN HARTFIELD ROAD AND HEVER ROAD, EDENBRIDGE

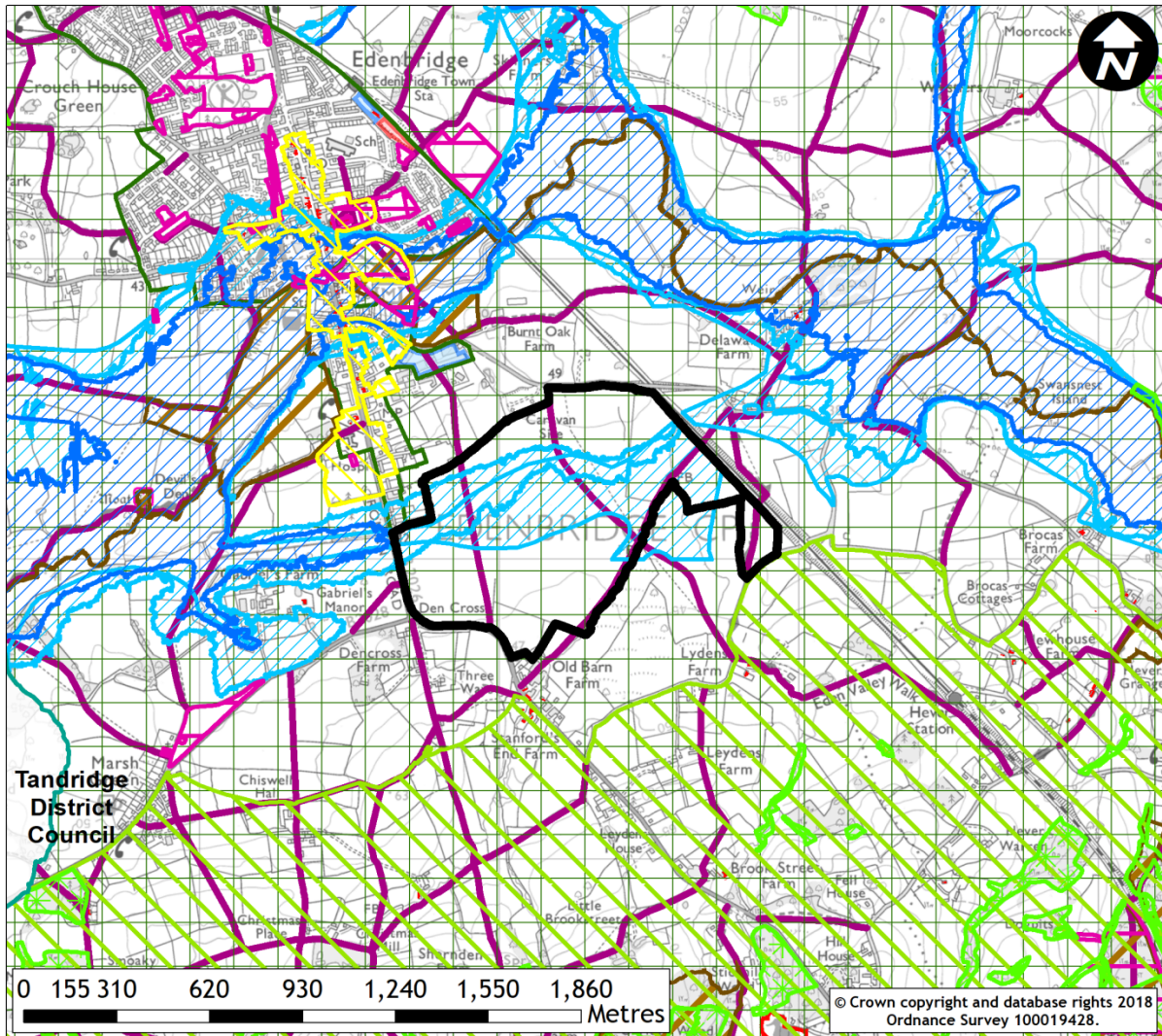

Site Name & Reference	No. of Units Proposed	Site Area (Ha)	Social and Community Infrastructure Proposed as Suggested by the Site Promoter
HO412 / MX62 - Land between Hartfield Road and Hever Road, Edenbridge	300 homes	62 ha	<ul style="list-style-type: none"> Country park Community hub C2 facility Land for further community use e.g. doctors surgery, possibility for future hotel provision